COQ
coq

coq

POULE
poule

poule

POUSSIN
poussin

poussin

OIE
oie

oie

VACHE ET VEAU
vache et veau
vache et veau

TAUREAU
taureau
taureau

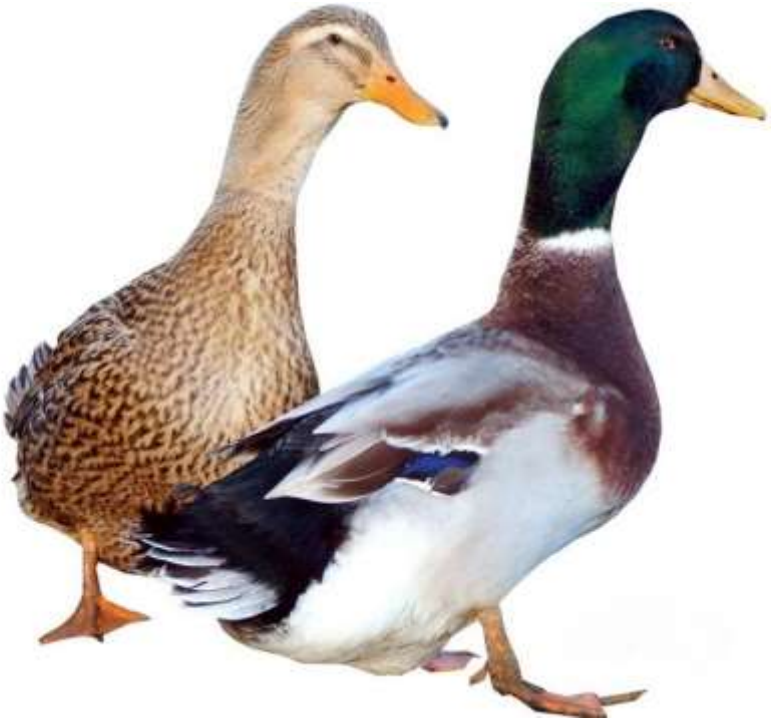

CANE ET CANARD
cane et canard

cane et canard

CANETONS
canetons

canetons

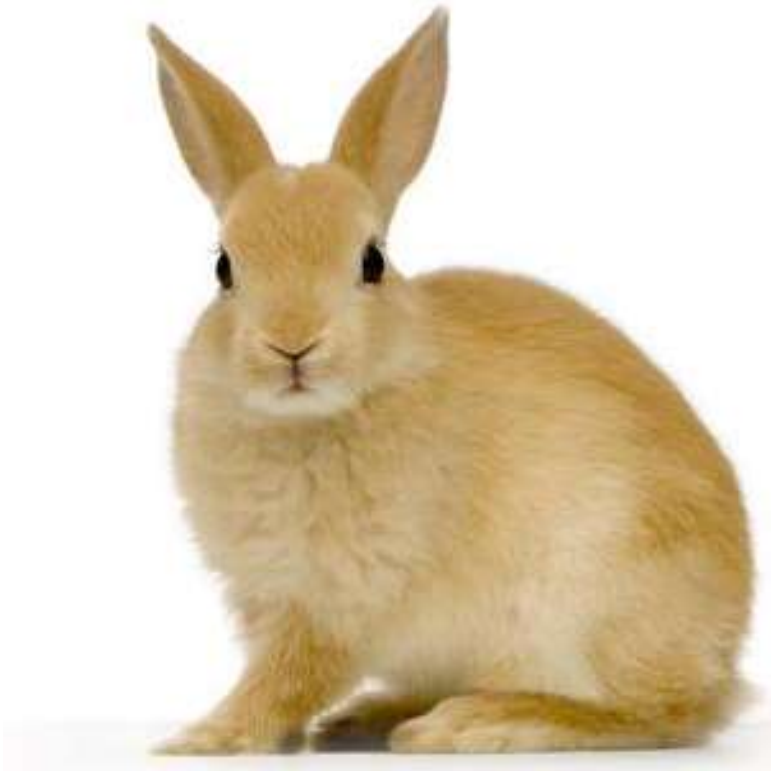

LAPIN
lapin
lapin

LAPEREAUX
lapereaux
lapereaux

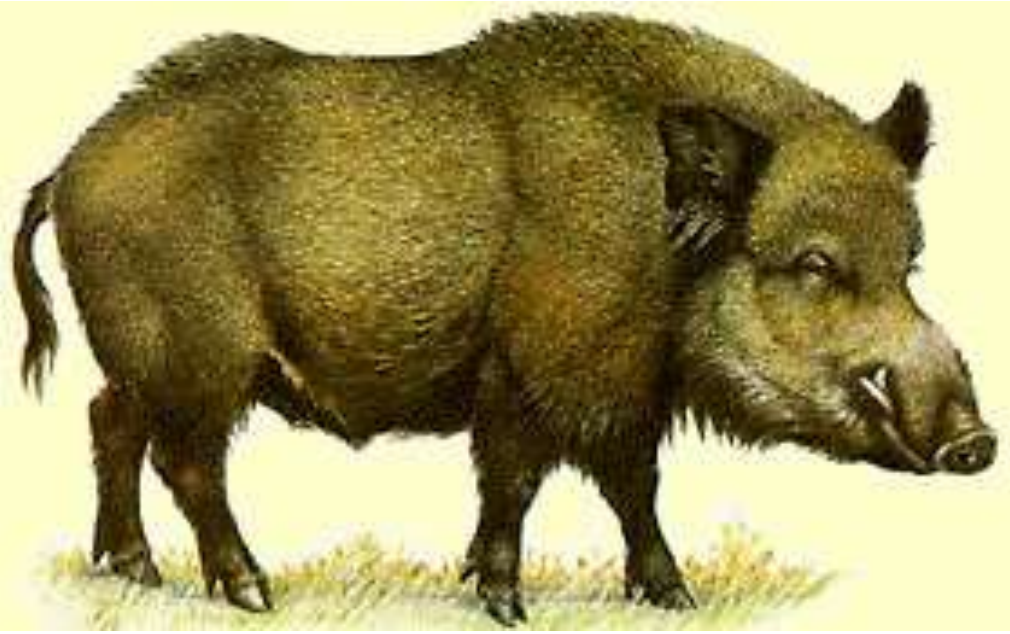

SANGLIER
sanglier
sanglier

MARCASSINS
marcassins
marcassins

ANE ET ANON
âne et ânon

âne et ânon

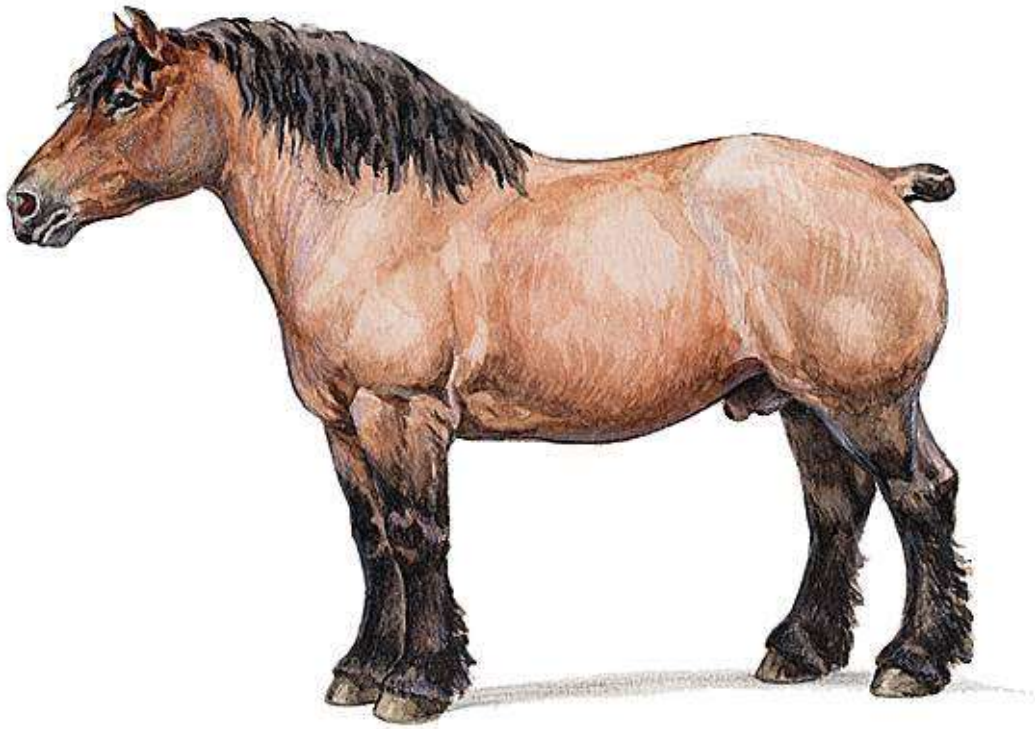

CHEVAL
cheval

cheval

JUMENT ET POULAIN

jument et poulain

jument et poulain

DINDON

dindon

dindon

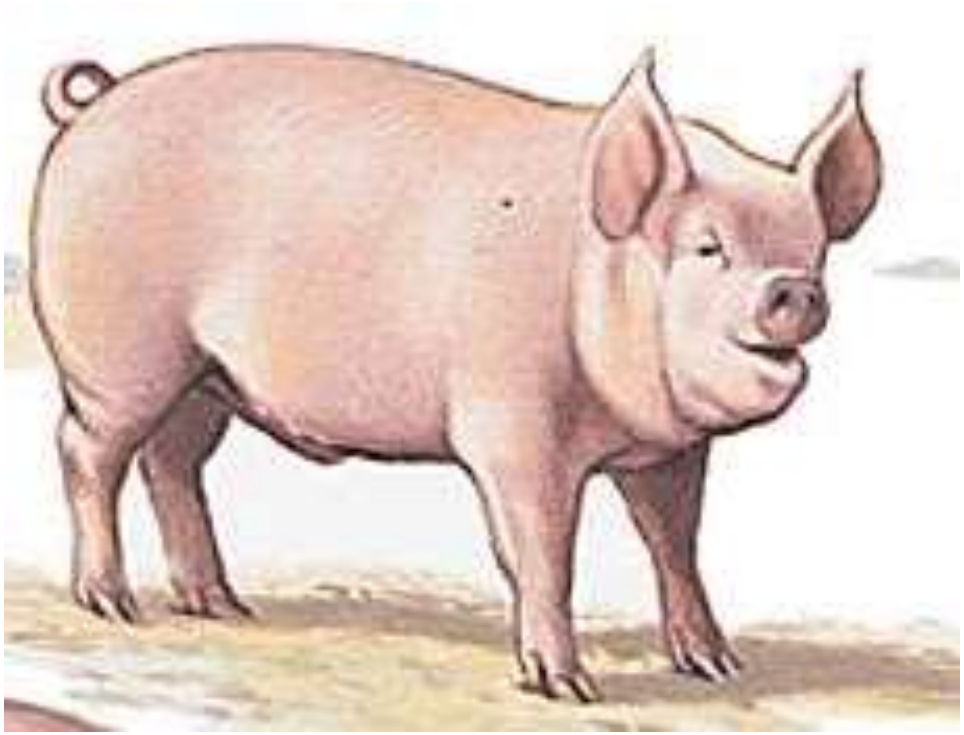

COCHON
cochon
cochon

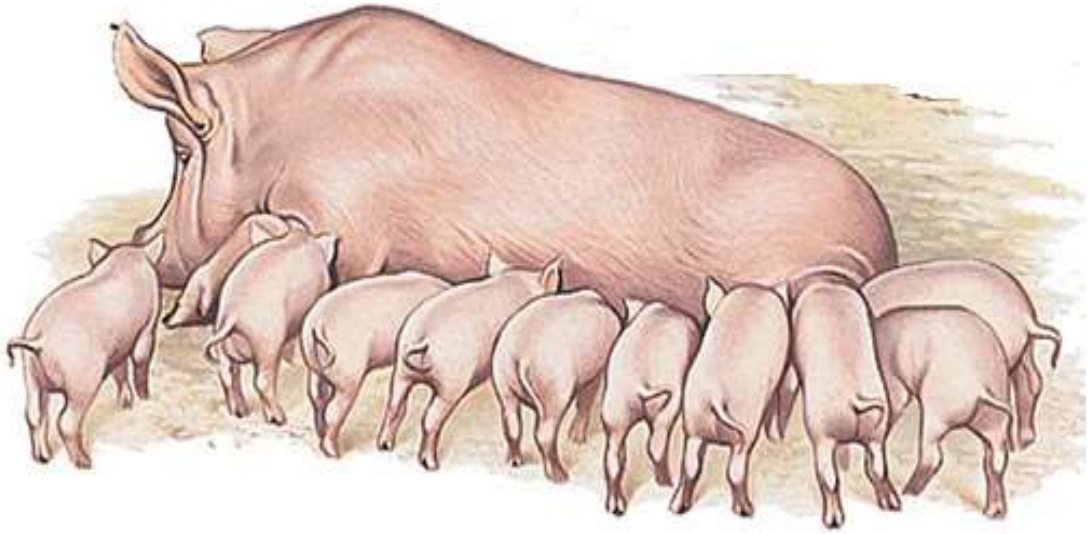

TRUIE ET PORCELETS
truie et porcelets
truie et porcelets

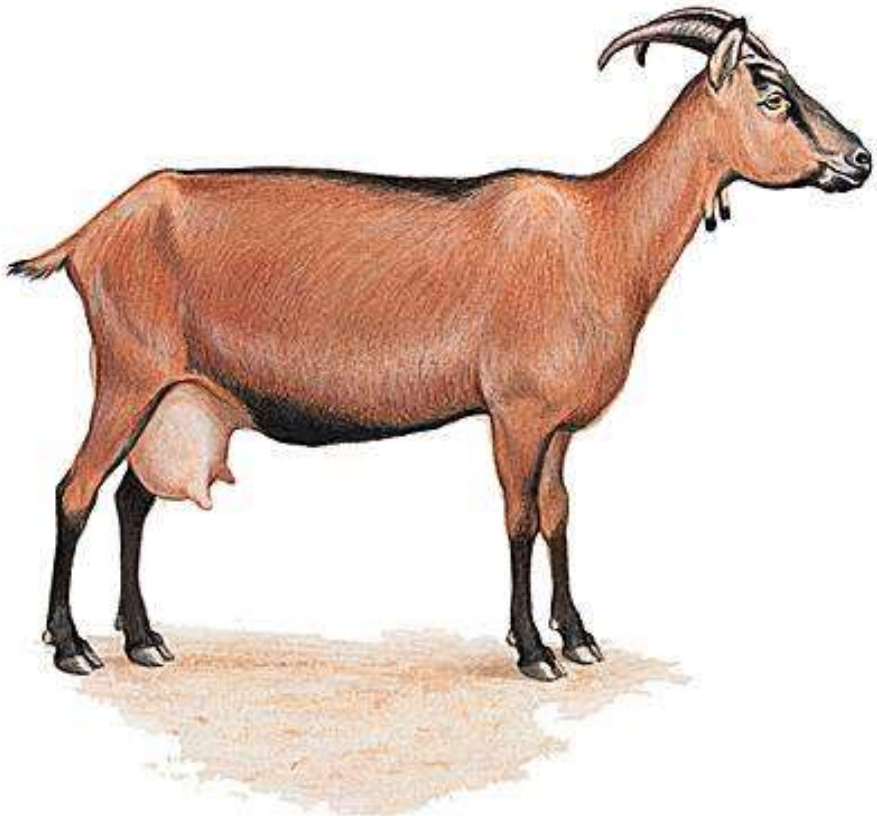

CHEVRE
chèvre
chèvre

CHEVRE ET BIQUET
chèvre et biquet
chèvre et biquet

BOUC
bouc
bouc

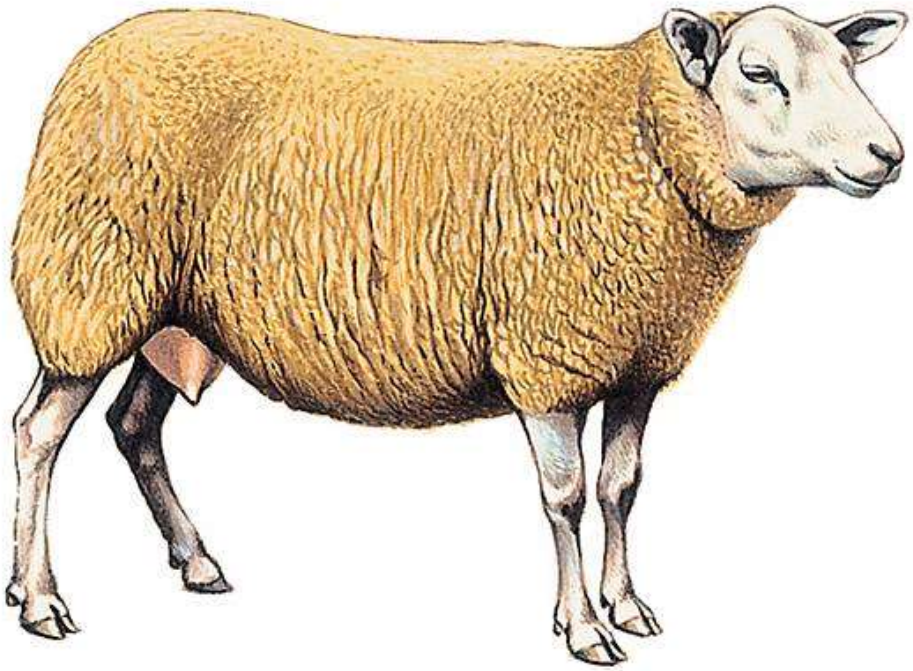

BREBIS
brebis
brebis

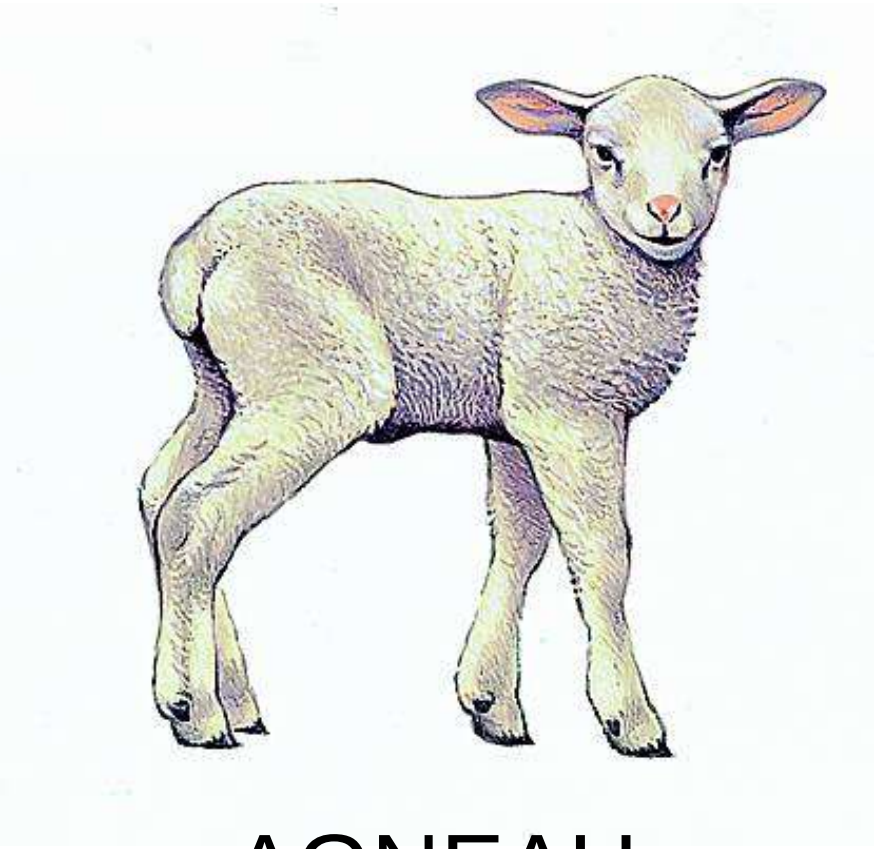

AGNEAU
agneau

agneau

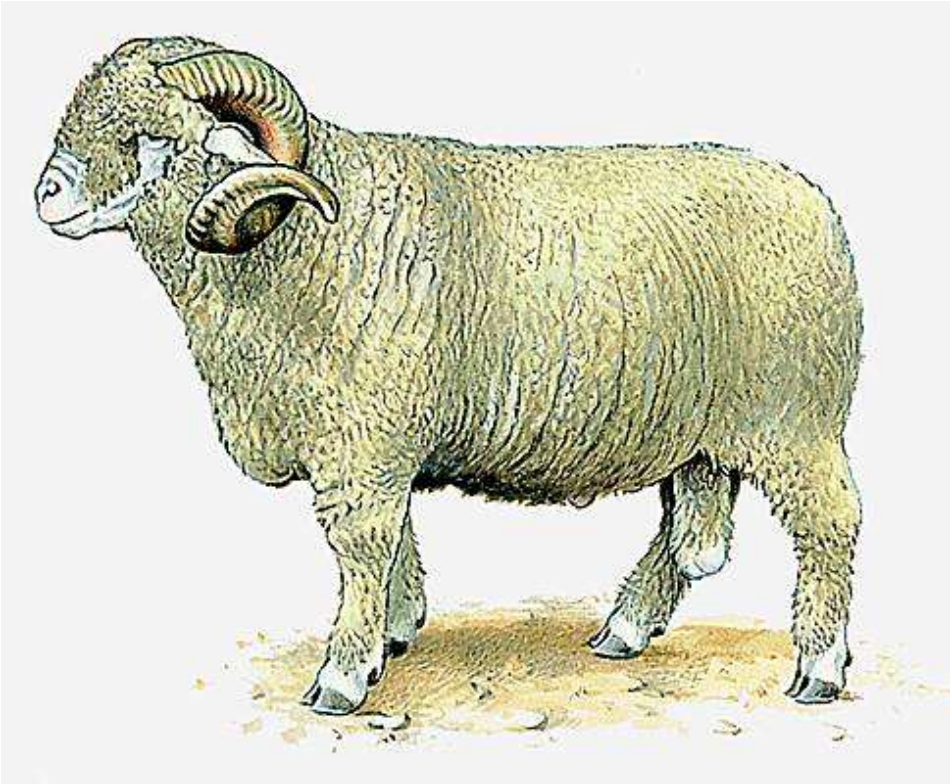

BELIER
bélier

bélier